

Architrave

Many mouldings can be created to your own specifications. If you are renovating, we can match exactly your existing mouldings.

Architrave Block Stock

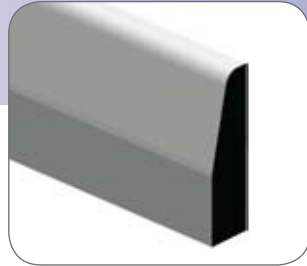

AB10629 - PRIMED
FINGER JOINTED PINE

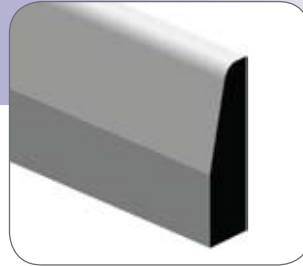

AB13532 - PRIMED
FINGER JOINTED PINE

Architrave Corner Blocks

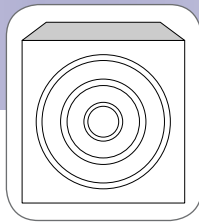

AVAILABLE IN TAS OAK, PRIMED MDF,
UNPRIMED FINGER JOINTED PINE

SIZES: 67 x 67mm
92 x 92mm
107 x 107mm
120 x 120mm

HOW TO ORDER YOUR MOULDING

Ordering your moulding is simple.
We just need the answers to a few questions:

1. Are you painting or staining your moulding?
This will determine which timber you choose.
If you are painting, choose Pine or MDF.
2. Choose the appropriate timber species
3. Choose your moulding number
4. Work out the quantity required.

If you wish to match an existing moulding,
we require:

1. A sample or "to scale" drawing
2. Timber species required
3. Quantity required

**Please call our friendly staff on 03 9808 5522
to help you with these questions.**

**Hazelwood
& Hill**
1931-2011
80years

Phone 03 9808 5522
www.hazelwoodhill.com.au

18 McIntyre Street, Burwood Victoria 3125
sales@hazelwoodhill.com.au • Fax (03) 9808 7226